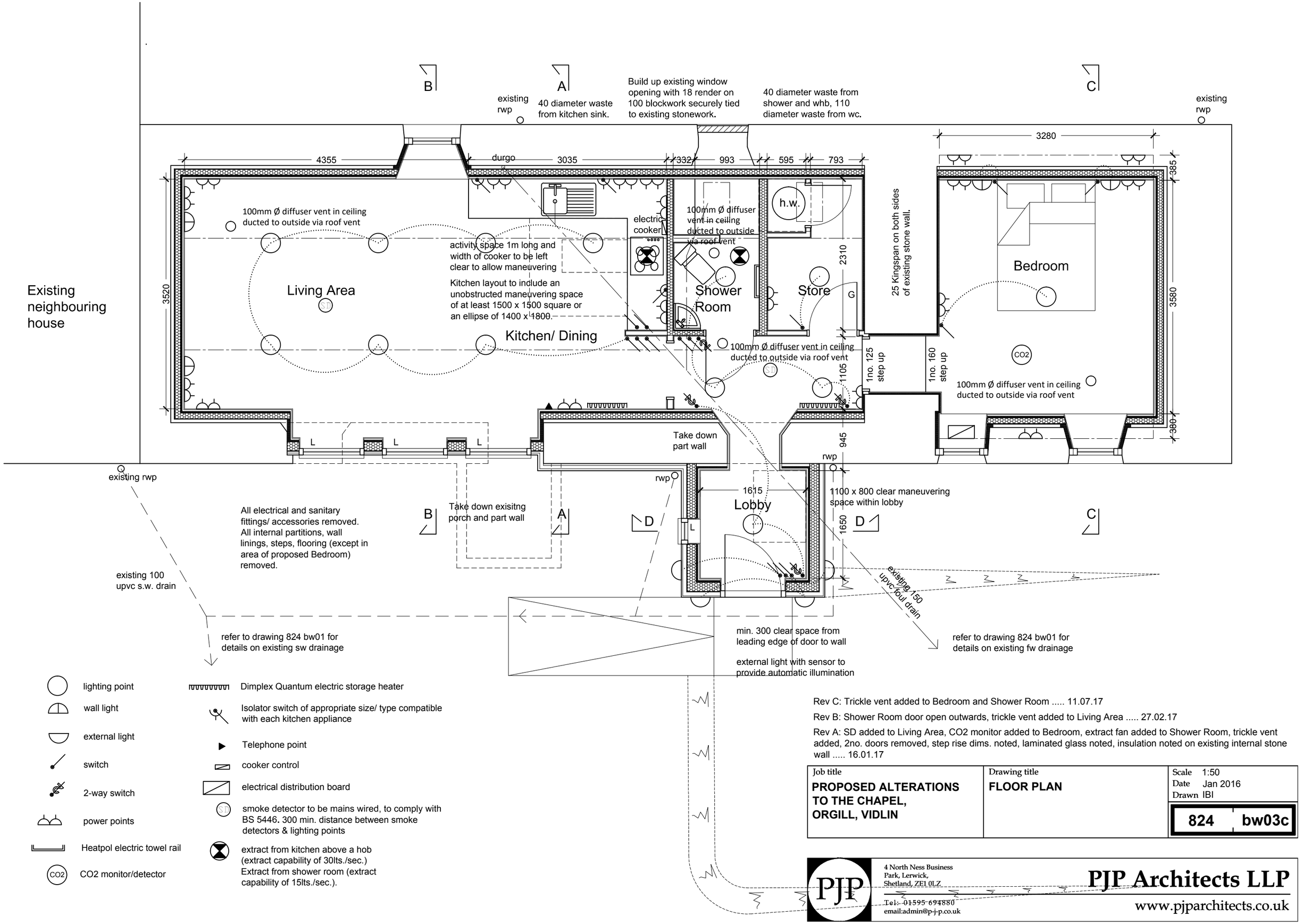

Rev C: Trickle vent added to Bedroom and Shower Room 11.07.17

Rev B: Shower Room door open outwards, trickle vent added to Living Area 27.02.17

Rev A: SD added to Living Area, CO2 monitor added to Bedroom, extract fan added to Shower Room, trickle vent added, 2no. doors removed, step rise dims. noted, laminated glass noted, insulation noted on existing internal stone wall 16.01.17

Job title	Drawing title	Scale 1:50
PROPOSED ALTERATIONS TO THE CHAPEL, ORGILL, VIDLIN	**FLOOR PLAN**	Date Jan 2016 Drawn IBI
		824 bw03c

PJP
4 North Ness Business Park, Lerwick, Shetland, ZE1 0LZ
Tel:- 01595 694880
email:admin@p-j-p.co.uk
PJP Architects LLP
www.pjparchitects.co.uk